

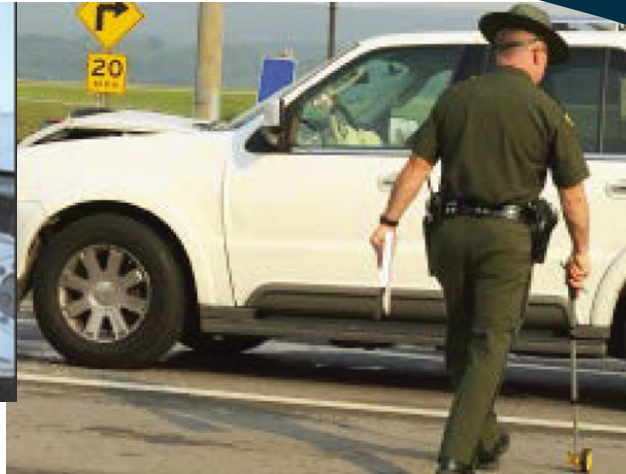

Ph: 734-462-4307 or 734-462-4305
Fax: 734-462-4304 Email: leis@schoolcraft.edu



Accident Investigation 2 Course Follow-up Investigations

COURSE DATE: February 19 - 23, 2018

TIME: 8:00am to 4:30 pm

This five-day course is a sequel to Accident Investigation I covering such follow-up functions as preparing scale drawings, mathematical calculations via formulas/equations, reaction distances, and case studies.

This course is taught by staff from the *Michigan State University, Highway Traffic Safety Programs, Department of Civil and Environmental Engineering*

Prerequisite: Accident Investigation I

- There will be a one hour lunch break. Attendees are responsible for their own lunch.
- Students will need to bring a calculator

CESP: 6273 SECTION: 719303 COURSE FEE \$700

LOCATION

Public Safety Training Complex
31777 Industrial Road
Livonia, MI 48150
Telephone: 734.462.4307

E-mail: LEIS@schoolcraft.edu or www.schoolcraft.edu/leis

TO REGISTER:

Email registration form with attendee(s) name(s) and MCOLES number(s) along with billing and contact information to leis@schoolcraft.edu

The registration form can be found at www.schoolcraft.edu/lawenforcement

MCOLES registered class and approved for 302 funds (Police Officers must bring their MCOLES #)